

# 29.94 Acres in North Burke County, Georgia



## Tract 1 29.94 Acres:

This property is conveniently located just inside the Burke County Line. It provides large Hardwood trees as well as long frontage on McBean Creek. The property has 80 feet of paved road frontage on Farmer's Bridge Road and follows an 80 foot wide access way to the larger portion of the property. This property would be great for hunting or a combination home site with hunting right outside your back door. The open land would provide a great space for gardening or an imposing lawn.

## Price and Terms:

\$71,856.00 Cash or terms. Terms are offered without qualification with \$7,186.00 down, the balance of \$64,670.00 bearing interest at the rate of 9% per annum and payable in 180 equal monthly installments of \$655.93 each. Any payment more than 15 days late shall incur a late fee in the amount of 5% of the amount of the overdue installment. There is no prepayment penalty and buyer may prepay principal with full abatement of interest thereon.



GeorgiaLandSales.com

Brashear Realty Corp.

513 Broad Street

Augusta, Georgia 30901

tel: 706-722-4308

Toll free: 1-800-488-0510

**NOTES:**

- THIS SURVEY WAS PERFORMED WITH A TOPCON GTS-303 TOTAL STATION, A 100' TAPE, AND PROMARK 500 GNSS SURVEYING SYSTEM.
- ACCURACY OF FIELD WORK ACQUIRED TO PREPARE THIS SURVEY:
  - PROMARK GTS-303 TOTAL STATION CLOSURE PRECISION ONE FOOT IN 24,810 FEET AND AN ANGULAR ERROR OF 0.00003" PER POINT AND WAS ADJUSTED BY LEAST SQUARES.
  - PROMARK GNSS SURVEYING SYSTEM (REAL TIME NETWORK) HORIZONTAL POSITIONAL ERROR TOLERANCE AT 95% CONFIDENCE LEVEL IS 0.08'.
- THIS PLAT HAS A CLOSURE PRECISION OF:
  - ONE FOOT IN 519,071 FEET (TRACT 1)
  - ONE FOOT IN 449,877 FEET (TRACT 2)
  - ONE FOOT IN 1,105,927 FEET (TRACT 3)
  - ONE FOOT IN 1,192,391 FEET (TRACT 4)
  - ONE FOOT IN 1,007,285 FEET (TRACT 5)
  - ONE FOOT IN 837,457 FEET (TRACT 6)
- THIS SURVEY WAS PREPARED IN CONFORMITY WITH THE TECHNICAL STANDARDS FOR PROPERTY SURVEYS IN GEORGIA AS SET FORTH IN CHAPTER 180-7 OF THE BOARD RULES OF THE GEORGIA BOARD OF LAND SURVEYORS AND AS SET FORTH IN THE GEORGIA PLAN ACT O.C.G.A. 19-6-67.

**LEGEND**

- IRON PIPE FOUND
- IPS
- ANGLE IRON SET
- ANGLE IRON SET
- CITF
- CRIMPED TOP PIPE FOUND
- CMF
- CONC. MONUMENT FOUND
- CONC. MONUMENT SET
- RBE
- BEAR SET
- SOIF
- SQUARE IRON FOUND
- OIF
- OPEN TOP PIPE FOUND
- RR
- RAILROAD IRON
- COITON SPIKE SET
- CSS
- CSF
- COTTON SPIKE FOUND
- \*\*\*
- FENCE



**REFERENCES:**

DB 922 PG 214
PB 2 PG 181
PB A PG 6955

**GRID COORDINATES/EAST ZONE**

N 1190.327,9602	
E 665185.7698	
N 1190.327,9602	
E 665185.7698	
LATITUDE: 33°16'20.734"	
LONGITUDE: 82°08'13.764"	
COMBINED SCALE FACTOR:	
0.9998819338	



Course	Bearing	Distance
A1	R= 513.75' Tan: 77.73° CA: 17°12'23"	A= 154.28' CA: 17°12'23"
A2	Chd: S 69°36'59" E R= 59.20'43" E A= 167.84'	A= 153.71'
A3	Chd: R= 67°29'14" E Tan: 85.8935° E CA: 67.71'41"	A= 167.84'
A4	Chd: R= 67°29'14" E Tan: 85.8935° E CA: 67.71'41"	A= 167.84'
A5	Chd: S 66°01'22" E R= 141.63' Tan: 97.80° CA: 110°56'19"	A= 130.29' CA: 110°56'19"
A6	Chd: N 62°57'40" E R= 200.36' Tan: 84.06° CA: 45°31'15"	A= 159.18' CA: 45°31'15"
A7	Chd: S 75°24'12" E R= 210.47' Tan: 109.35° CA: 185.17°	A= 206.02' CA: 185.17°
A8	Chd: N 84°24'07" E R= 194.30' Tan: 104.29° CA: 83.46°	A= 194.30' CA: 83.46°
A9	Chd: N 84°24'07" E R= 194.30' Tan: 104.29° CA: 83.46°	A= 194.30' CA: 83.46°
A10	Chd: N 84°24'07" E R= 194.30' Tan: 104.29° CA: 83.46°	A= 194.30' CA: 83.46°
A11	Chd: N 84°24'07" E R= 194.30' Tan: 104.29° CA: 83.46°	A= 194.30' CA: 83.46°
A12	Chd: N 84°24'07" E R= 194.30' Tan: 104.29° CA: 83.46°	A= 194.30' CA: 83.46°
A13	Chd: N 84°24'07" E R= 194.30' Tan: 104.29° CA: 83.46°	A= 194.30' CA: 83.46°
A14	Chd: N 84°24'07" E R= 194.30' Tan: 104.29° CA: 83.46°	A= 194.30' CA: 83.46°
A15	Chd: N 84°24'07" E R= 194.30' Tan: 104.29° CA: 83.46°	A= 194.30' CA: 83.46°
A16	Chd: N 84°24'07" E R= 194.30' Tan: 104.29° CA: 83.46°	A= 194.30' CA: 83.46°
A17	Chd: N 84°24'07" E R= 194.30' Tan: 104.29° CA: 83.46°	A= 194.30' CA: 83.46°
A18	Chd: N 84°24'07" E R= 194.30' Tan: 104.29° CA: 83.46°	A= 194.30' CA: 83.46°
A19	Chd: N 84°24'07" E R= 194.30' Tan: 104.29° CA: 83.46°	A= 194.30' CA: 83.46°
A20	Chd: N 84°24'07" E R= 194.30' Tan: 104.29° CA: 83.46°	A= 194.30' CA: 83.46°
A21	Chd: N 84°24'07" E R= 194.30' Tan: 104.29° CA: 83.46°	A= 194.30' CA: 83.46°
A22	Chd: N 84°24'07" E R= 194.30' Tan: 104.29° CA: 83.46°	A= 194.30' CA: 83.46°
A23	Chd: N 84°24'07" E R= 194.30' Tan: 104.29° CA: 83.46°	A= 194.30' CA: 83.46°
A24	Chd: N 84°24'07" E R= 194.30' Tan: 104.29° CA: 83.46°	A= 194.30' CA: 83.46°
A25	Chd: N 84°24'07" E R= 194.30' Tan: 104.29° CA: 83.46°	A= 194.30' CA: 83.46°
A26	Chd: N 84°24'07" E R= 194.30' Tan: 104.29° CA: 83.46°	A= 194.30' CA: 83.46°
A27	Chd: N 84°24'07" E R= 194.30' Tan: 104.29° CA: 83.46°	A= 194.30' CA: 83.46°
A28	Chd: N 84°24'07" E R= 194.30' Tan: 104.29° CA: 83.46°	A= 194.30' CA: 83.46°
A29	Chd: N 84°24'07" E R= 194.30' Tan: 104.29° CA: 83.46°	A= 194.30' CA: 83.46°
A30	Chd: N 84°24'07" E R= 194.30' Tan: 104.29° CA: 83.46°	A= 194.30' CA: 83.46°
A31	Chd: N 84°24'07" E R= 194.30' Tan: 104.29° CA: 83.46°	A= 194.30' CA: 83.46°
A32	Chd: N 84°24'07" E R= 194.30' Tan: 104.29° CA: 83.46°	A= 194.30' CA: 83.46°
A33	Chd: N 84°24'07" E R= 194.30' Tan: 104.29° CA: 83.46°	A= 194.30' CA: 83.46°
A34	Chd: N 84°24'07" E R= 194.30' Tan: 104.29° CA: 83.46°	A= 194.30' CA: 83.46°
A35	Chd: N 84°24'07" E R= 194.30' Tan: 104.29° CA: 83.46°	A= 194.30' CA: 83.46°
A36	Chd: N 84°24'07" E R= 194.30' Tan: 104.29° CA: 83.46°	A= 194.30' CA: 83.46°
A37	Chd: N 84°24'07" E R= 194.30' Tan: 104.29° CA: 83.46°	A= 194.30' CA: 83.46°
A38	Chd: N 84°24'07" E R= 194.30' Tan: 104.29° CA: 83.46°	A= 194.30' CA: 83.46°
A39	Chd: N 84°24'07" E R= 194.30' Tan: 104.29° CA: 83.46°	A= 194.30' CA: 83.46°
A40	Chd: N 84°24'07" E R= 194.30' Tan: 104.29° CA: 83.46°	A= 194.30' CA: 83.46°
A41	Chd: N 84°24'07" E R= 194.30' Tan: 104.29° CA: 83.46°	A= 194.30' CA: 83.46°
A42	Chd: N 84°24'07" E R= 194.30' Tan: 104.29° CA: 83.46°	A= 194.30' CA: 83.46°
A43	Chd: N 84°24'07" E R= 194.30' Tan: 104.29° CA: 83.46°	A= 194.30' CA: 83.46°
A44	Chd: N 84°24'07" E R= 194.30' Tan: 104.29° CA: 83.46°	A= 194.30' CA: 83.46°
A45	Chd: N 84°24'07" E R= 194.30' Tan: 104.29° CA: 83.46°	A= 194.30' CA: 83.46°
A46	Chd: N 84°24'07" E R= 194.30' Tan: 104.29° CA: 83.46°	A= 194.30' CA: 83.46°
A47	Chd: N 84°24'07" E R= 194.30' Tan: 104.29° CA: 83.46°	A= 194.30' CA: 83.46°
A48	Chd: N 84°24'07" E R= 194.30' Tan: 104.29° CA: 83.46°	A= 194.30' CA: 83.46°
A49	Chd: N 84°24'07" E R= 194.30' Tan: 104.29° CA: 83.46°	A= 194.30' CA: 83.46°
A50	Chd: N 84°24'07" E R= 194.30' Tan: 104.29° CA: 83.46°	A= 194.30' CA: 83.46°
A51	Chd: N 84°24'07" E R= 194.30' Tan: 104.29° CA: 83.46°	A= 194.30' CA: 83.46°
A52	Chd: N 84°24'07" E R= 194.30' Tan: 104.29° CA: 83.46°	A= 194.30' CA: 83.46°
A53	Chd: N 84°24'07" E R= 194.30' Tan: 104.29° CA: 83.46°	A= 194.30' CA: 83.46°
A54	Chd: N 84°24'07" E R= 194.30' Tan: 104.29° CA: 83.46°	A= 194.30' CA: 83.46°
A55	Chd: N 84°24'07" E R= 194.30' Tan: 104.29° CA: 83.46°	A= 194.30' CA: 83.46°
A56	Chd: N 84°24'07" E R= 194.30' Tan: 104.29° CA: 83.46°	A= 194.30' CA: 83.46°
A57	Chd: N 84°24'07" E R= 194.30' Tan: 104.29° CA: 83.46°	A= 194.30' CA: 83.46°
A58	Chd: N 84°24'07" E R= 194.30' Tan: 104.29° CA: 83.46°	A= 194.30' CA: 83.46°
A59	Chd: N 84°24'07" E R= 194.30' Tan: 104.29° CA: 83.46°	A= 194.30' CA: 83.46°
A60	Chd: N 84°24'07" E R= 194.30' Tan: 104.29° CA: 83.46°	A= 194.30' CA: 83.46°
A61	Chd: N 84°24'07" E R= 194.30' Tan: 104.29° CA: 83.46°	A= 194.30' CA: 83.46°
A62	Chd: N 84°24'07" E R= 194.30' Tan: 104.29° CA: 83.46°	A= 194.30' CA: 83.46°
A63	Chd: N 84°24'07" E R= 194.30' Tan: 104.29° CA: 83.46°	A= 194.30' CA: 83.46°
A64	Chd: N 84°24'07" E R= 194.30' Tan: 104.29° CA: 83.46°	A= 194.30' CA: 83.46°
A65	Chd: N 84°24'07" E R= 194.30' Tan: 104.29° CA: 83.46°	A= 194.30' CA: 83.46°
A66	Chd: N 84°24'07" E R= 194.30' Tan: 104.29° CA: 83.46°	A= 194.30' CA: 83.46°
A67	Chd: N 84°24'07" E R= 194.30' Tan: 104.29° CA: 83.46°	A= 194.30' CA: 83.46°
A68	Chd: N 84°24'07" E R= 194.30' Tan: 104.29° CA: 83.46°	A= 194.30' CA: 83.46°
A69	Chd: N 84°24'07" E R= 194.30' Tan: 104.29° CA: 83.46°	A= 194.30' CA: 83.46°
A70	Chd: N 84°24'07" E R= 194.30' Tan: 104.29° CA: 83.46°	A= 194.30' CA: 83.46°
A71	Chd: N 84°24'07" E R= 194.30' Tan: 104.29° CA: 83.46°	A= 194.30' CA: 83.46°
A72	Chd: N 84°24'07" E R= 194.30' Tan: 104.29° CA: 83.46°	A= 194.30' CA: 83.46°
A73	Chd: N 84°24'07" E R= 194.30' Tan: 104.29° CA: 83.46°	A= 194.30' CA: 83.46°
A74	Chd: N 84°24'07" E R= 194.30' Tan: 104.29° CA: 83.46°	A= 194.30' CA: 83.46°
A75	Chd: N 84°24'07" E R= 194.30' Tan: 104.29° CA: 83.46°	A= 194.30' CA: 83.46°
A76	Chd: N 84°24'07" E R= 194.30' Tan: 104.29° CA: 83.46°	A= 194.30' CA: 83.46°
A77	Chd: N 84°24'07" E R= 194.30' Tan: 104.29° CA: 83.46°	A= 194.30' CA: 83.46°
A78	Chd: N 84°24'07" E R= 194.30' Tan: 104.29° CA: 83.46°	A= 194.30' CA: 83.46°
A79	Chd: N 84°24'07" E R= 194.30' Tan: 104.29° CA: 83.46°	A= 194.30' CA: 83.46°
A80	Chd: N 84°24'07" E R= 194.30' Tan: 104.29° CA: 83.46°	A= 194.30' CA: 83.46°
A81	Chd: N 84°24'07" E R= 194.30' Tan: 104.29° CA: 83.46°	A= 194.30' CA: 83.46°
A82	Chd: N 84°24'07" E R= 194.30' Tan: 104.29° CA: 83.46°	A= 194.30' CA: 83.46°
A83	Chd: N 84°24'07" E R= 194.30' Tan: 104.29° CA: 83.46°	A= 194.30' CA: 83.46°
A84	Chd: N 84°24'07" E R= 194.30' Tan: 104.29° CA: 83.46°	A= 194.30' CA: 83.46°
A85	Chd: N 84°24'07" E R= 194.30' Tan: 104.29° CA: 83.46°	A= 194.30' CA: 83.46°
A86	Chd: N 84°24'07" E R= 194.30' Tan: 104.29° CA: 83.46°	A= 194.30' CA: 83.46°
A87	Chd: N 84°24'07" E R= 194.30' Tan: 104.29° CA: 83.46°	A= 194.30' CA: 83.46°
A88	Chd: N 84°24'07" E R= 194.30' Tan: 104.29° CA: 83.46°	A= 194.30' CA: 83.46°
A89	Chd: N 84°24'07" E R= 194.30' Tan: 104.29° CA: 83.46°	A= 194.30' CA: 83.46°
A90	Chd: N 84°24'07" E R= 194.30' Tan: 104.29° CA: 83.46°	A= 194.30' CA: 83.46°
A91	Chd: N 84°24'07" E R= 194.30' Tan: 104.29° CA: 83.46°	A= 194.30' CA: 83.46°
A92	Chd: N 84°24'07" E R= 194.30' Tan: 104.29° CA: 83.46°	A= 194.30' CA: 83.46°
A93	Chd: N 84°24'07" E R= 194.30' Tan: 104.29° CA: 83.46°	A= 194.30' CA: 83.46°
A94	Chd: N 84°24'07" E R= 194.30' Tan: 104.29° CA: 83.46°	A= 194.30' CA: 83.46°
A95	Chd: N 84°24'07" E R= 194.30' Tan: 104.29° CA: 83.46°	A= 194.30' CA: 83.46°
A96	Chd: N 84°24'07" E R= 194.30' Tan: 104.29° CA: 83.46°	A= 194.30' CA: 83.46°
A97	Chd: N 84°24'07" E R= 194.30' Tan: 104.29° CA: 83.46°	A= 194.30' CA: 83.46°
A98	Chd: N 84°24'07" E R= 194.30' Tan: 104.29° CA: 83.46°	A= 194.30' CA: 83.46°
A99	Chd: N 84°24'07" E R= 194.30' Tan: 104.29° CA: 83.46°	A= 194.30' CA: 83.46°
A100	Chd: N 84°24'07" E R= 194.30' Tan: 104.29° CA: 83.46°	A= 194.30' CA: 83.46°

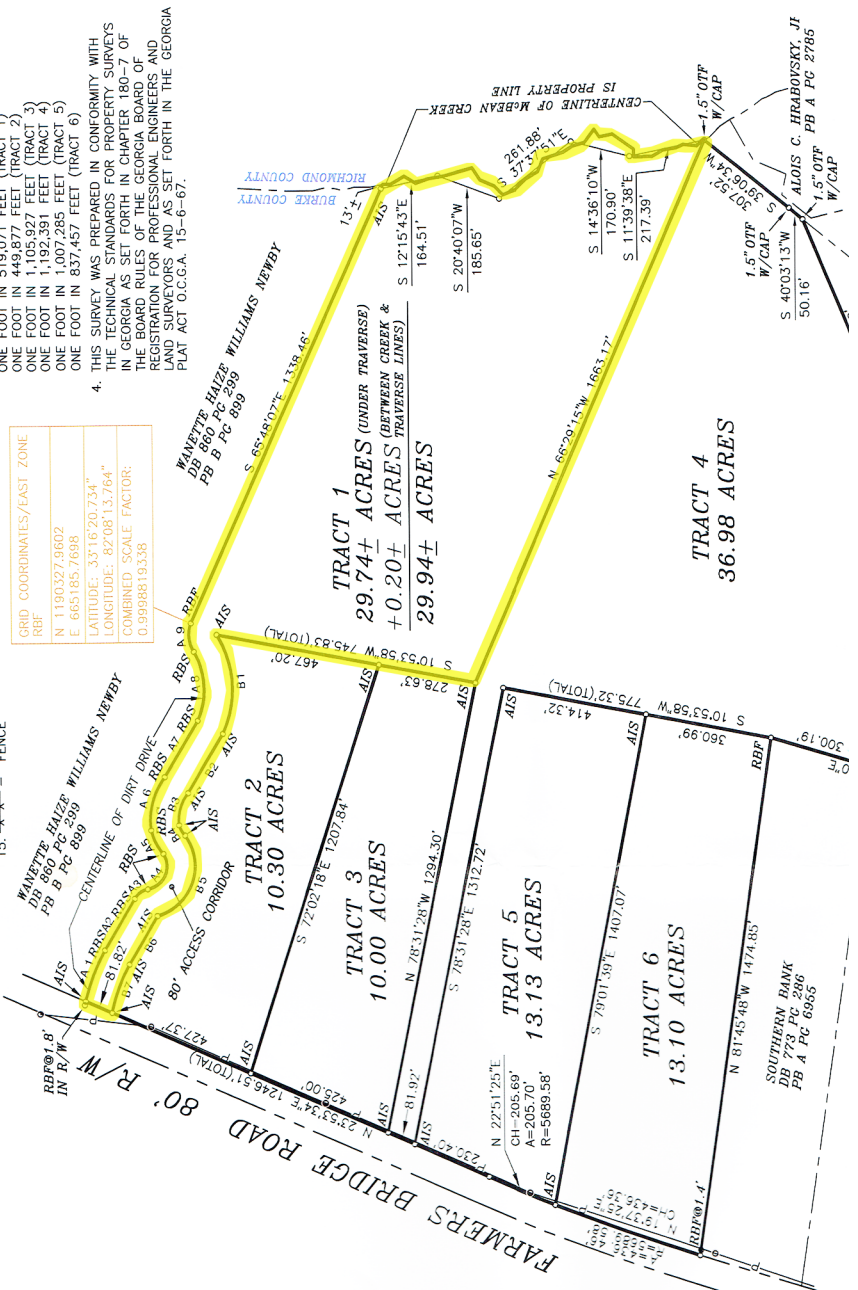

Location:

From I-520 and Peach Orchard Road (Highway 25) take Peach Orchard Road (Highway 25) south to the intersection with Highway 88 near Hephzibah. Turn right and follow Highway 88 through Hephzibah for 3.2 miles to the intersection with Keysville Road. Turn right onto Keysville Road for a distance of 0.4 miles to the intersection with Farmers Bridge Road. Turn left onto Farmers Bridge Road for a distance of 2.7 acres to the property on the left.

